News Scores "Beat"

The Daily News Stands for the People, Circulates Among the People—the Wage Earners who Support You, Mr. Merchant.

DAILY NEWS

The Circulation of the Daily News is Increasing with Every Day of its Publication. It is Up to You, Mr. Advertiser.

VOLUME II. RICHMOND, CAL., THURSDAY, AUGUST 27, 1914. NUMBER 30

VEALE BEATS ARNOLD

ELECTION RETURNS FIRST

THE FIRST AND MOST COMPLETE RETURNS OF THE PRIMARY ELECTION IN RICHMOND AND CONTRA COSTA COUNTY WERE PUBLISHED IN THE RICHMOND DAILY NEWS.

IT WAS A GREAT SOURCE OF PRIDE TO THIS PAPER THAT IT WAS ABLE TO BE THE FIRST OF THE LOCAL PAPERS TO GIVE THE PUBLIC THE FIGURES, WHICH WERE COMPILED AT GREAT PAINS AND EXPENSE AND BY ALL NIGHT LABOR.

OWING TO THE PREPARATIONS MADE FOR GETTING THE RETURNS, THE DAILY NEWS WAS ABLE TO GIVE MANY MORE FIGURES ON THE RESULTS THAN WAS ANY OF ITS COMPETITORS.

HOME RAZED BY FLAMES

Fire yesterday afternoon razed the home of Walter J. Mitchell, 343 Park avenue. Because of the lack of water the firemen were unable to get a stream upon the burning cottage, and despite heroic efforts the building burned to the ground. The weak water stream caused much unfavorable comment, and but for the fact that no homes were in the immediate vicinity, the fire might have wiped out the entire neighborhood, a heavy wind being in evidence.

At the time the alarm was sounded the fire department was fighting a raging grass fire at Twenty-first street and Chanslor avenue. They immediately set out for the Mitchell home fire, but the inadequate water supply rendered their efforts useless.

JOHNSTON THANKS VOTERS FOR SUPPORT

With a deep feling of gratitude for the support which I have received throughout the county, in my candidacy for district attorney, I thank the voters for the exhibition of trust which they have placed in me.

Especially grateful am I to the voters of Richmond, who have expressed their belief in my capability by the large majority in my favor.

THOMAS D. JOHNSTON.

TAKEN TO HOSPITAL.

William Kirkpatrick, brother of Officer Kirkpatrick of the Richmond police force, was taken to the Roosevelt hospital yesterday.

STOCKTON MATRON AT HOME OF BAGNALLS

Mrs. L. R. Gulleral of Stockton is visiting at the home of her sister-in-law Mrs. L. R. Bagnall.

Subscribe for THE NEWS.

In War's Limelight

RUSSIAN COSSACKS AND ARTILLERY HURLED AGAINST GERMANY

The upper photograph shows the officers of the First Regiment of Cossacks, General Slaskaberg in center commanding. The lower photograph shows the crack Second Battalion of the Fifth Brigade of Russian Artillery.

COPYRIGHT UNDERWOOD & UNDERWOOD, N. Y.

FRENCH BIVOUACED IN STREETS OF PARIS READY TO GO TO THE FRONT.

French Cavalrymen resting on the fodder of their mounts (standing in background) en route to the front.

COPYRIGHT UNDERWOOD & UNDERWOOD, N. Y.

ALFRED P. T. von TIRPITZ

High Admiral in command of the Naval Forces of Germany.

BRIEF WAR BULLETINS

AUSTRIA DECLARES WAR ON JAPAN

London, Aug. 26, 5 a. m.—A dispatch to the Chronicle from Antwerp says that all the German troops are reported to have departed from Brussels and that the Belgians expect to reoccupy the city immediately.

London, Aug. 26, 8:40 a. m.—A Central News dispatch from Paris states positively that Austria has declared war on Japan.

GERMAN TROOPS QUIT BRUSSELS

New York, Aug. 26.—The Japanese attack on Tsing-Tao, the fartified porto f the territory of Kiao-Chow, has failed and the Japanese are preparing for a siege, according to a cable message received here today by Count von Bernstorff, German ambassador to the United States from the Germany embassy at Pekin.

PASSPORTS ARE HANDED TO AMBASSADORS

Rome, via Paris, Aug. 26, 5:20 a. m.—A dispatch from Vienna announces that Austria has declared war upon Japan. A dispatch from Vienna to the Reuter Telegram Co. by way of Amsterdam, gives the official announcement that the Austrian government on Tuesday handed his passports to the Japanese ambassador. The Austrian ambassador at Tokio, it is also annnounced, has been recalled.

ALLIES ON OFFENSIVE.

London, Aug. 26, 7:30 a. m.—A dispatch to the Exchange Telegraph Company from Paris says the French war office has issued the following communication:

"In Lorraine the allied armies have taken up a combined offensive movement. The battle, recommenced yesterday, is still raging at this time.

PRINCE FREDERICK KILLED.

Berlin, Aug. 26.—According to official announcement made here today, Lieutenant General Prince Frederick of Saxe-Meiningen was killed by a shell before Namur on August 23.

No news of the situation on the eastern and western front of Germany has been given out today.

(Continued on page five)

DRY ORATOR ADDRESSES AUDIENCE

R. A. M. Browne of Los Angeles, state superintendent of the Young People's work o fthe California Dry Federation, spoke from the platform of the Lincoln schoolhouse auditorium last night.

His subject was confined to the liquor question, and the main points brought out were the questions: "Will the liquor traffic call the bluff of the churches," and "Will the prayers of the churches be all of their work?"

NATIVES TO CELEBRATE OCTOBER 9

The Native Sons of the Golden West will celebrate their ninth anniversary with a banquet in their quarters October 9.

Preparations for a large attendance will be made, and the occasion will be made one of speech making, merry making and general festivities.

Among some of the members who will speak are J. S. Ryan, Joe Lucas, Walter Ryan, R. H. Curry, Fred Webber and F. G. Smith.

MISS EDITH ZUMWALT AT BROTHER'S HOME HERE

Miss Edith Zumwalt of Tulare is visiting her brother, J. E. Zumwalt, principal of the Lincoln grammar school. Miss Ella Magee of Tulare is also visiting the Zumwalt home.

VEALE MAJORITY REACHES NEARLY 1,500; LIGHT VOTE IS CAST

With but several outlying precincts still to be heard from, the result of Tuesday's primary has been settled insofar as the candidates are concerned. The returns which will be received during the course of the next few hours will have no effect on the present standings. James P. Arnold was defeated by R. R. Veale for sheriff by nearly 1500 votes. Hoping against hope, the supporters of Arnold remained confident up until noon yesterday, when the returns from up-county showed that the Arnold strongholds had failed. Arnold took his defeat gamely. He was just as game as when he entered the fight against Contra Costa's "strongest" politician.

In the race for Superior Judge, Judge Latimer received an overwhelming majority. He was followed by McKenzie, Tormey, Clark, Hall and Taylor in the order named.

The following figures will be of interest to News readers:

ENTIRE COUNTY.

For District Attorney—	
Johnston	3662
Soto	3439
Ormsby	2946
Johnston's plurality	223
For Coroner—	
Abbott	5409
Curry	4087
Clark	1187
Abbott's majority	135

TOTAL VOTE OF RICHMOND PRECINCTS.

For Tax Collector—	
Charles E. Fisher	551
Martin W. Joost	2506
Anthony Pavolini	441
For Supervisor—	
William F. Huber	1645
Zeb Knott	1102
A. C. Lang	271
Warren H. McBryde	1032
For Sheriff—	
James P. Arnold	1919
Richard R. Veale	1698
For Justice of the Peace—	
Joseph D. Baldwin	585
A. M. Duff	128
John Roth	1422
Frank W. Smith	267

In the Assembly race, Richmond returned Woodruff a winner by more than 200 votes. He was followed by Sharkey, with Lucey running third. In Woodruff's home precinct the returns showed Woodruff with 72 votes, Sharkey 29 and Lucey with 15. The total Assembly vote in Richmond was divided as follows:

Woodruff 771, Sharkey 529 and Lucey 366.

I desire to thank the voters of Richmond and of Contra Costa county for the support which was given me in the primary election, in my candidacy for Superior Judge.

C. A. CLARK.

COUNCIL PUTS OFF HEARING

The hearing of two protests, one for the paving of Richmond avenue, and the sewer protest by Wernse, which were to be heard last night before the city council, were postponed, owing to the fact that General W. H. H. Hart, attorney for Wernse, was busied with his campaign for attorney general and had not had time to go into the details.

Next Wednesday night, September 2, was set for the date of hearing.

TULARE MATRON IS VISITOR AT HOME OF SISTER HERE

Mrs. Roy Gruwell of Tulare is visiting at the home of her sister, Mrs. Julius Stiefvater.

LEAVES FOR ATWATER.

Mrs. J. P. Philpott left yesterday for a short visit to her ranch at Atwater. She plans to be away from Richmond for a week.

DEATH CALLS RICHMOND PIONEER

F. E. Adams, a pioneer of Richmond, and well known as the former president and manager of the Richmond Lumber Company, died last night. A sudden call summoning Dr. U. S. Abbott, was too late, the old man having passed away before the physician's arrival, at the family residence, 443 Tenth street.

His condition has been serious for the past several weeks.

Funeral arrangements have not been made, but will probably be made known today.

Mrs. Elizabeth Adams, widow, survives.

AT STAIRLEY HOME.

James Carroll Wassley of Chico is visiting at the home of W. E. Stairley.

FROM WOODLAND.

Herbert Ford of Woodland is visiting his brother in this city, J. O. Ford.

RICHMOND DAILY NEWS

J. F. RICHARDSON.....Editor and Manager
D. C. MORRILL.....Advertising Manager

Published every morning (except Monday) by the Richmond Daily News (Inc.), 250 Sixth Street. Phone Richmond 52.

Entered at the Postoffice at Richmond, California, as second-class matter.

SUBSCRIPTION RATES
(By Carrier)

Per month ..... .40
Six months (in advance) $2.00
One year (in advance) $4.00

THE EIGHT HOUR LAW.

It should not be forgotten that the working classes are still fighting for the passage of an eight-hour law, which will so regulate working hours that laboring men and women may have a little time to do something beside work, eat and sleep.

When work becomes so burdensome that no time is given for any pleasures at all it is then that work becomes stultifying and slow decay sets in.

The man who works constantly and long hours and denies himself pleasure and recreation soon finds his mental horizon limited and narrowed. He gets out of touch with the world. He gets out of sympathy with humanity. He gets out of temper. He is unhappy. And then he is a bad citizen.

Much has been said about the criminals made by liquor and bad women and the "pace" and we hear little about the criminals made by the high cost of living and the long hours of work.

When a man sees his wife and children denied the pleasures and even the necessities of life because some other man or group of men desire to make an exhorbitant profit, he is not in a frame of mind to have a lot of respect for laws which do not rectify that sort of living.

When a man is working for three or four dollars a day, using up his youth and vigor and vitality, knowing that he is going on to an old age where he will no longer be able to work, and when that same man finds that owing to a war across the seas or a strike in Colorado, or some other cause, has given a rise to the cost of the necessities of life, and when that man, thus using up his vigor and youth, his capital in the business of life, and has to face the fact that he is just living day by day, that man is more apt to yield to a temptation to commit a crime than another who is more comfortably situated.

When a man works so long that his sleep does not rest him, he is calculated to slam the door when he leaves the house in the morning. And when he slams the door without a good-by kiss for the wife and babies, he is apt to be careless of his comrade's rights and safety in the shops, and first thing he knows he has been guilty of criminal carelessness.

Meantime the wife and the children are also put out of temper and a day is spoiled for several persons.

It is incongruous that the big corporations should urge "Safety First," advise wives to be pleasant to their husbands mornings, to send their working men away from home feeling good, and then work that man hours which will cause him to arise from his sleep still tired and out of sorts.

Why should the corporations place the burden of keeping the workers in a good humor on the women?

If there is anything which will put a man out of temper it is to have to get up and go to work which is irksome to him.

When a man gets to feeling that his workshop is a prison to him he ceases to be a good workman.

When a man through long hours comes to feel that work is a burden instead of a pleasure his interest has gone from his work and he will not deliver the brand of effort he would if his work were made pleasant for him.

"All work and no play makes Jack a dull boy," is an adage as true today as it was the day it was first spoken.

It is urged that some of the great financiers work harder than their employes. This is true, and their conception of life is about the size of a dollar.

It is just as sensible for us to demand that all men commit suicide because one man does so as it is to demand that the working classes be made to work through a weary grind of long hours because their boss happens to be fool enough to live all his life with his nose in his money box.

The stars and the moon and the sun and the sky were made by God Almighty to be loved and seen and enjoyed by humans, and no man, be he millionaire or pauper, who keeps his eyes bent to the money box or the work bench can ever properly appreciate them.

We spend the money of the workers for parks and zoos and beautiful breathing spots, we take their money for the beautification of cities and then we promptly require them to spend so much time at work they never get a chance to enjoy these spots.

The eight hour law does not mean ruination of business. It does not mean higher cost of living.

It does mean happier families. It does mean men who will do better work. It does mean fewer accidents. It does mean more pleasure in life and in work for the great masses of people who must day in and day out keep at the eternal grind or else lose out in the game of life.

THE PRIMARIES.

Now that the primaries are over we can all settle down to the old routine of business again. Finding fault will do no good now, incrimination and recrimination will not avail, and the ante-primary lies and insinuations should be forgotten.

All of these things are in the run of politics and the candidates will find themselves a busy lot if they try to straighten up all the things that have been said.

There is one notable feature, however, about the primary campaign and that is the few nasty things which were said. Seldom is there a campaign as hot as this one was which is as clean as this one was. And this is to the credit of the candidates and their friends.

THE RESULTS.

The primaries are over and as is usual some won and some lost. Each man who lost thought he should have won, and each man who won feels that he should have won by bigger margins.

It is now up to those who won to be generous in victory and it is up to those who lost to take defeat gracefully.

On the whole the election went very nicely, although the same old trouble was apparent—many of the voters did not turn out.

It occurs to us that if the privilege of the vote were taken from some of those who did not vote they would never rest nor remain silent until they got that privilege back again. Then probably they would do as they did yesterday, never go near the polls to vote at all.

But the primaries are over, and that's the main thing, and now the candidates must settle down for the long race from now until the November elections, when the supreme moment will come and the end will be.

FREDERICKS A SURPRISE.

A great deal of surprise has been occasioned by the strength with which John D. Fredericks ran in his race for the nomination for governor.

This was but one of the surprises of the primaries, however, as some of the candidates thought to be the strongest were shown to be weak, while others who were not figured for a chance got a heavy vote.

THE WAR.

The war in Europe seems to be a case of first one win and then the other.

It is a remarkable thing, however, how a primary election will overshadow for the time a world catastrophe, as the present primary has the war across the sea.

It is probable that mighty few persons in Richmond yesterday or day before thought of the war or walked two blocks to get a paper telling of the terrible battling and bloodshed.

But after the primaries are over the war cloud will settle a little bit lower and we will go back again to reading of the slaughter.

And from appearances this far away we will be reading of slaughter and bloodshed for many a day to come, because it seems the warring nations have settled down to a long fight.

NOTICE.

128 Fourth st., Richmond, Cal.

To Whom It May Concern: My wife, Mrs. Geo. H. Dees, having left my bed and board without any good cause on my part and against my will, therefore I will not be responsible for any debts she may contract from and after this date, August 14, 1914. (Signed), GEO. H. DEES,
8-15-tf—Adv 128 Fourth street.

All the leading magazines at Ferguson's Drug Store, 724 Macdonald avenue. 4-22-tf

Union men, we are all doing it, sending out suits to Mayer's American Cleaning Co. to be cleaned, pressed or repaired. Phone 4521. 1116 Macdonald ave. Adv.

FUTURE DOINGS

Aug. 22—Contra Costa Temple No. 113, Pythian Sisters, will give a big whist party, followed by dancing and refreshments, at Pythian Castle.

Aug. 22—Kandidates' ball by Kandy Kids at East Shore Park.

Aug. 23—Hay ride by Fraternal Brotherhood to Wildcat Creek.

Aug. 24—Candidates' chicken dinner at the Wesley Methodist church, given by the Ladies' Aid Society. Doors open from 5 to 8 p. m.

August 27—Dance by the Primrose club at Maple Hall, Third and Ohio streets. Schwartz orchestra.

Aug. 28—Silver Spray Circle, Companions of the Forest, A. O. F., will hold a whist party.

Aug. 29—Big dance of the Calwa ball team at East Shore Park.

Sept. 7—Grand rag dance by Ike and Mike at East Shore Park, commencing at 7 p. m.

Sept. 7—The Bay Counties Picnic Association of the Modern Woodmen will hold a big Labor Day picnic.

Sept. 7—Evening dance by Ike and Mike. Will commence at 7 p. m.

September 8—Meeting in Martinez of county central committees of all political parties.

Sept. 21-22—Bazaar and dinner by the Ladies' Aid of the First Methodist church, in the church parlors.

October 3—Last day to register on General Election.

August 25—Primary election.

November 3—General Election.

Nov. 19—Ladies' Aid of the Wesley Methodist Church will hold their annual Bazaar at the church.

SUBSCRIBERS SHOULD NOTIFY OFFICE DIRECT

All subscribers to the Richmond Daily News are urgently requested to notify this office by telephone or in person immediately upon missing their paper or failure of its delivery.

Do not complain to the carrier boys, but call directly to the Daily News office, phone Richmond 52, and make your complaint for non-delivery, that it may receive prompt attention.

Union Floral Co.
2224 Macdonald Ave.
Florists and Decorators.
Plants and Seeds of All Kinds.
Phone 962. Prompt delivery.
J. Edward Zales, Pres.
J. Edward Cook, Mgr.

FIRE ALARM BOXES

5. Santa Fe Depot.
6. Second St. and Macdonald Ave.
7. Fourth St. and Macdonald Ave.
8. Sixth St. and Macdonald Ave.
9. Eighth St. and Macdonald Ave.
12. Tenth St. and Macdonald Ave.
13. Twelfth St. and Macdonald Av.
14. Fourteenth and Macdonald Av.
15. Sixteenth and Macdonald Ave.
16. Twentieth and Macdonald Ave.
17. Twenty-third and Macdonald.
21. Washington and Standard Sts.
23. Cottage and Santa Fe.
24. Richmond Ave and Castro.
26. Richmond Ave and Alvarado.
212. Golden Gate and Clarence Sts.
213. Morgan and Vaca Streets.
215. Golden Gate betweene Marine and Lincoln.
231. Standard and Clarence Aves.
232. Washington and Scenic.
241. Tunnel and Scenic.
251. Richmond and Tunnel.
31. Third and Ohio.
32. Sixth and Ohio.
34. Eighth and Virginia.
35. Thirteenth and Main.
312. Tenth and Ohio.
313. Twelfth and Chanslor
314. Fourteenth and Potrero.
316. Twenty-first and Chanslor.
321. Ninth and Bissell.
324. Third and Bissel Ave.
41. Barrett and Ashland Ave.
42. Nevin and First St.
43. Eighth and Barrett Streets.
412. Fourteenth and Barrett Streets.
421. Tenth and Clinton.
431. Sixth and Ripley.
432. Third and Ripley Streets.
434. Sixth and Pennsylvania.
51. Barrett and Eighteenth Streets.
52. Clinton and 17th Streets.
61. Stege School.
62. Bay View Ave. and San Pablo.
63. Bay St. and Pullman Ave.
64. Cutting Blvd. and Pullman Av.
65. South Street and Fulton.
71. S. 23th Street and Cutting Blv.

NOTICE TO VOTERS

A new and complete registration of voters is required by law during the year 1914.

Registration closes for the purpose of voting for school trustees, on March 3rd, 1914.

For the purpose of voting at municipal elections, on March 13th, 1914.

For the purpose of voting at the primary election, on July 25th, 1914.

For the purpose of voting at the General Election, on October 3rd, 1914.

You may register with the County Clerk or any of his deputies.

Dated: January 22nd, 1914.
J. H. WELLS,
County Clerk of Contra Costa County, State of California.

The following are registration deputies:

A. C. Faris, City Hall, Richmond.
I. R. Vaughn, City Treasurer's office, Richmond.
Geo. K. Drew, Point Richmond.
Fred C. Schram, 422 Macdonald avenue, Richmond.
Katherine Zimmerman, 432 C. street, Richmond.
Mary D. Neill, 154 Washington street, Richmond.
H. H. Turley, 724 South Thirtieth street, Richmond.
Nannie L. Nesbit, 621 Bissell avenue, Richmond.
W. H. Johnston, Stege.
D. A. Knowles, 340 Twentieth street, Richmond.
F. J. Frost, 517 Ripley avenue, Richmond.
C. B. O'Hara, 434 Fourth St., Richmond.
Anna Belle Jarvis, 544 Twentieth St., Richmond.
N. M. Blankenship, 528 Third St., Richmond.
F. H. Eggerth, 519 Fourteenth St., Richmond.
Arthur H. Taylor, Winehaven.
C. W. Luckett, Point Richmond.
W. F. Petillon, Richmond.
Geo. E. Schram, 422 Macdonald avenue, Richmond.
Geo. E. Valencia, San Pablo.
W. F. Huber, Stege Junction.
F. J. White, Rust.
B. B. Pierce, Park Place, Richmond.
W. H. Williams, Giant.
E. C. Ebsen, Pinole.
E. M. Downer, Pinole.
J. A. Fraser, Pinole.
Zittella Buckley, Pinole.
A. M. Ashenfelter, Hercules.
Mrs. Lucia Robison, Pinole.
Mrs. Marie Smith, Rodeo.
W. N. Younglove, 2219 Macdonald avenue, Richmond.
Mary A. Shoemaker, 1024 Barrett avenue, Richmond.
Alex J. Reilly, Selby.
J. E. Horvat, Selby.

Still Selling Flour
STANDARD BRANDS, 50 LB. SACK
$1.70
Order Your Suppy Now
Prices May Rise Af Any Moment
B. McWHORTER
FANCY AND STAPLE GROCER
Phone 105 147 Richmond Ave.

5-Room Modern Bungalow and lot 38x112 1-2 on Bissell Ave. $3350 and on easy terms.
LESTER & PLATE
608 MACDONALD.
REAL ESTATE. INSURANCE. NOTARIES.

"OWNERS"
List your property with us for a quick sale. Be sure to see us, as we are in a position to give you first class service.
ALEXANDER HALL
278 Fourth St., Near Macdonald

THE BANK BAR
Good Liquors, Good Service, Good Fellowship. A full line of high grade WINES, LIQUORS, CIGARS AND SOFT DRINKS. Headquarters for the Common People. The place where Overalls and Frock Coats meet in Comradeship.. Drop in once—You'll keep on coming.
712 MACDONALD AVE. MIKE LUCEY, Prop.

PROFESSIONAL CARDS

ATTORNEYS

Phone Richmond 631
H. J. WILDGRUBE
Attorney-at-Law
301-302 Pillow Bldg., Cor. 7th and Macdonald Ave.
Richmond, Cal.

Phone 434 Notary Public
C. A. CLARK
Attorney-at-Law
Corner Richmond and Washington Avenues, Richmond, Cal.

Phones: Notary Public
Office 635. Res. 771.
J. M. OPSAHL
Attorney-at-Law
Office 1524 Macdonald ave., near Sdbway.
RICHMOND, CAL.

ARCHITECT

Phone Richmond 691
J. B. OGBORN
Architectural Designing and Supervision
822 Macdonald Avenue, Richmond

CONTRACTORS.

Telephone 754
S. C. ROGERS
Contractor Terrazo
All Kinds Concrete Work and Cement Finishings; Sewering And Water Systems.
401 Chanslor Ave. Richmond, Cal.

Phone 1035
C. H. BROWN
Contracting Plasterer
Satisfactory Work Guaranteed on Every Job.
Estimates Promptly Made.
328 Seventh St., Richmond, Cal.

Phone 1042
J. N. LONG
Plastering Contractor
Estimates Furnished
Residence 327 Twenty-First St.
Richmond, Cal.

O. J. DAHL
Richmond's Pioneer Contractor and Builder
Plans and Estimates Furnished.
126 Ohio St. Richmond, Cal.

Gas given. Phone 718-R1
DR. F. E. KELLEY
Dentist
Hours 9-12 and 1-5; Evgs., 7-8.
LaSelle Bldg., Rooms 203-204, Richmond, Cal.

DESIGNERS

Plans Blue Printing
J. C. CAMPBELL
Home Designer
317 Macdonald Ave., Richmond

EXPRESSING AND MOVING

EXPRESSING AND FURNITURE MOVING, FEED AND FUEL.
RICHMOND SUPPLY CO.
A. S. Whiteside. Robt. Dornan.
139 RICHMOND AVE.
Office Phone 81. Res. Phone 624W

C. J. LAMBRECHT
Dealer in
FEED AND FUEL
Office Phone 678J.
Yard Phone 204W

MUSIC.

VIOLIN STUDIO
MARTHA A. WOODS
Macdonald Ave. and Fifteenth St.
Phone 372 Richmond, Cal.

UNDERTAKERS.

J. G. CLARK & CO.
Funeral Director and Embalmer
Calls answered day and night. Elegantly fitted Chapel; auto service; lady assistant for women and children.
Telephone day or night, 598
165 Fourth Street.

E. B. SMALLWOOD
Undertaker—Embalmer
Deputy Coroner
227 Macdonald Avenue—
119 Richmond Avenue.
Phone 118

BERT CURRY
Undertaker Embalmer
Parlors 143 Washington Avenue.
Day and Night Phone 429
Service Day or Night.

T. F. STOUT
Architectural Draughting
JOBBING and CABINET WORK A SPECIALTY
Repairing of All Kinds
Shop 225 Richmond Avenue
POINT RICHMOND, CAL.

SUBSCRIBE FOR THE NEWS

U. S. Commission Investigates Labor

LOS ANGELES BARBERS ARE IN FAVOR OF 8 HOUR DAY

Almost every barber is for the eight hour day, but some of the henchmen of the Merchants and Manufacturers' association, who are the only people fighting the bill, must have thought that the boss barbers at least would be with them.

In Los Angeles the other day a mass meeting of all the boss barbers and their employes was called at Grant hall. The object of the called meeting was to join in the movement against the eight hour day. But after the meeting took up it devoloped that, with two exceptions, every barber present was in favor of the bill and so a motion was put and overwhelmingly carried that they go on record as being in favor of the eight hour law.

The barbers evidently realize that lowering the standard of living of all the workers next year will hurt the barber business, and so they want the working men protected by state law against the importer of cheap labor.

FATHER OF WELL KNOWN AVIATOR CALLED BY DEATH

Rev. W. H. Cooke, pastor of the Pittsburg Congregational church, died suddenly Wednesday morning. He was to participate in the ordination of Rev. C. A. Stone in Martines on Thursday and the news of his death has cast his many local friends into gloom. He leaves a widow and a son, Weldon D. Cooke, the famous aviator.

Remember Knust for boys' good school shoes reasonable. Your money's worth guaranteed. 1115 Macdonald ave. 7-28-tf—Adv.

COMMANDMENTS AAE ADOPTED BY EMPLOYES OF STEEL WORKS

A steel manufacturing concern of Johnstown, Pa., has adopted the following ten commandments for the guidance of its employes:

Thou shalt have no other thought than thy work.

Thou shalt take no unnecessary risks, not try to show off, nor play practical jokes, for by thy carelessness thou mayest do injury which will have effect until the third and fourth generations to follow.

Thou shalt not swear nor lose thy temper when things do not go just right.

Remember, thou art not the only one on the job, and that other lives are just as important as thine own.

Honor thy job and thyself, that thy days may be long in employment.

Thou shalt not clean machinery while it is in motion.

Thou shalt not watch thy neighbor's work, but attend to thine own.

Thou shalt not let the sleeves of thy shirt hang loose, nor the flaps of thy coat to be unbuttoned, as they may get caught in the machinery.

Thou shault not throw matches nor greasy waste on the floor, nor scatter oil around the bearings, as a dirty worker is a clumsy worker, and a clumsy worker is a menace to his fellow workers.

Thou shalt not interfere with the switches, nor the dynamoes, nor the cables, nor the engines, nor anything else thou are told is dangerous.

HOME INDUSTRY IS SUBJECT OF PRAISE

Theodore Macolla has recently installed a new Richmond built mahogany finished bar at the Owl Saloon, First and Macdonald.

The bar, which was built at the works of Albert Faegerstrom, on Ninth street, near Chanslor, is a splendid pieceo f workmanship and has caused much local comment.

Subscribe for THE NEWS.

PATRONIZE YOUR HOME MERCHANTS

Your home merchants are your good friends, ever ready to extend a helping hand in the time of need.

WOULD PUT POST-MASTERS UNDER CLASSISIED SERVICE

Congressman Curry has introduced a bill to put all postmasters under the classified service. This would take nominations out of the President's hands. Curry also obtained an order from Secretary of the Navy Daniels permitting Mare Island Navy Yard employes two hours off to vote at the primary election Tuesday.

NOTICE. NOTICE.

All communications relative to editorial comment or suggestion MUST have the author's signature, otherwise the article will not be published. The signature will not be published if requested.

RICHMOND SCHOOLS MAY CLOSE LABOR DAY ONLY—HELMS

The public schools of Richmond will be closed on Labor Day, September 7, but according to Superintendent of Schools Helms the schools will probably not be closed on Admission Day. Helms stated last night that in the event that the board decided to close on Wednesday, the entire week would be badly cut into. Admission Day is not a legal holiday... In Oakland the public schools will be closed on Monday, Tuesday and Wednesday of that week, which, according to Helms, simply makes the week one of vacation. The board will take action at its next meeting.

KNOTT EXTENDS THANKS FOR SUPPORT

To the Voters:

Through the columns of the Daily News I desire to thank the voters of Contra Costa county for their generous support in Tuesday's primary election. I am sincere in the belief that I will succeed in meriting that support, and when elected, as I expect to be in the November election, I will work to the best of my ability in forwarding the district which I represent.

Very truly, ZEB KNOTT.

HEARING OF "OPEN SHOP" POLICY CONDUCTED BY ECONOMIC EXPERTS IN SAN FRANCISCO

That a constant effort was made to bring out both side of the question of the labor situation at Stockton was evident to those who were present at the second meeting of the U. S. Commission on Industrial Relations, which was conducted in the Palace Hotel yesterday.

The stirring story of the labor war was told by leaders of the union men, while representatives and members of the M. M. & E. gave their stand on the open shop policy.

From the nature of the questions asked by the members of the commission and by Attorney William O. Thompson, the commission's counsel, there was evident a constant effort to bring each side to an understanding of the problems and difficulties of the other. The M. M. & E. president and secretary were asked suggestive questions on labor's problems, while the labor witnesses were asked as to their ideas of the employers' situation.

Commissioner John R. Commons invariably ascertained each witness' views of arbitration. The ultimate object of the commission is to propose legislation to Congress. Frank P. Walsh is chairman and Colonel Harris Weinstock is the Western member.

J. B. Dale, organizer of the State Federation of Labor, took the stand today.

Anton Johannsen's testimony yesterday was largely rebuttal. Referring to notes which he had taken on the testimony given by John P. Irish Jr. of the M. M. & E., the labor leader made a series of detached statements contradicting or otherwise interpreting practically all of the former testimony.

An interesting contrast in attitude was brought out when Commissioner Garretson asked Irish:

"What is the essential difference between your boycott of the unions and the unions' boycott of you?"

"There is a distinction based on rights," answered Irish. "Any boycott is wrong which aims to force a man to relinquish his business rights."

Asked in effect the same question, Johannsen replied:

"It's all the same to us. We don't object to the existence of the M. M. & E. What we object to is their unrpose of annihilating the unions."

In reply to incidents told by Irish in which the union forces were charged with violence, Johannsen read the instructions of the Building Trades to its pickets, expressly prohibiting violence. He also told of the activities of the M. M. & E. in importing "gunmen."

He described an occasion when an automobile containing six men had driven into the midst of a crowd: the unions had the men arrested, and in their autos were found fourteen pickhandles and twelve blackjacks. Each of the men carried a revolver, loaded. Ten minutes after the arrest, said Johannsen, the attorney for the M. M. & E. appeared and deposited their bail.

C. G. Bird, president of the M. M. & E., followed Johannsen on the stand. He stated at the outset that he did not care to discuss the issues in detail, and he stipulated that he would not tell any facts occurring after July 8, the date of the lockout.

"The issue of hours and wages never entered this fight unless it was thrust there by the other side for the purpose of confusing the issue," he said. The entire issue, he held, was the "unreasonable domination" exerted by the unions over business.

He stated that the M. M. & E. had as a membership the employers of 95 per cent of Stockton's labor. He insisted that the Stockton trouble was not a "lockout," but a "strike."

"Does your association pay the expense of importing men to work in the places of those who 'strike'? he was asked.

"It may or it may not," replied Bird. "There are no rules or regulations providing for such payments."

"Does your association make arrangements for the importation of such men?"

"It may. I don't know. The secretary may know," answered Bird.

Asked concerning an auto-load of pickhandles and loaded clubs under the charge of five men, who carried new loaded revolvers, and who were said to have been bailed out of jail by the M. M. & E.'s attorney, President Bird declared he knew nothing of the incident.

J. T. Woods, president of the San Jose Valley Building Trades Council, told the history of how his organization was brought into the labor war.

After certain unions had struck, had been formed, a committee from the latter had called on him and demanded a conference.

"In that conference," said Wood, "the Building Trades stated that they had had no troubles and were perfectly satisfied, as were their employers. The M. M. & E., however, said that we would have to use our influence to call off the strike of the cooks and waiters, or they would put every Building Trade member on the street. We refused.

"A great many business men have told me that business conditions were never better in Stockton than they had been during the past eight years, under conditions. The contractors especially did not want trouble—they had all become successful men under union conditions.

M. M. & E. METHODS.

"To the best of our knowledge, the people responsible for the formation of the M. M. & E. do not represent the citizenship of Stockton.

"Many employers have told me that they were forced to join the M. M. & E.—that they were told if they did not join they would have to go out of business."

"Why could they not withdraw after joining?" was asked.

"For the reason, as they told me themselves, that their credit would be hurt, they would be unable to secure material, and could not continue in business," replied Woods.

Other witnesses yesterday were E. J. Luke, manager of the Sperry Flour Company, and Claudius Stuart, a master painter, who had had trouble with the M. M. & E., from which he said he was not permitted to resign.

UNIONS ARE HOLDING OWN AT AT STOCKTON IS THE REPORT FROM LABOR COUNCIL THERE

A report received at a meeting of the Central Labor Council last night stated that the situation in Stockton was very favorable. The communication came from the Stockton Labor Council and showed that the laboring men were holding their own. In response to the call for funds, the locals of the entire state are sending their contributions to the unions in Stockton.

Considerable other business was transacted during the meeting, which was well attended and enthusiastic.

ARRIVAL AND DEPARTURE OF LOCAL TRAINS

SOUTHERN PACIFIC COMPANY

EASTBOUND—FROM SAN FRANCISCO AND RICHMOND

Leave San Fran.	Train	—STATIONS TO—	Leave Richmond
12:20 a.m.	86	Martinez, Tracy, Modesto, Merced, Fresno	1:13 a.m.
6:20 a.m.	86	Martinez, Tracy, Fresno, Los Banos	7:08 a.m.
7:00 a.m.	28	Benicia, Davis, Sacramento, Dunsmuir	7:48 a.m.
7:20 a.m.	22	Benicia, Davis, Sacramento	8:08 a.m.
8:00 a.m.	42	Calistoga, Santa Rosa, San Ramon	8:45 a.m.
8:40 a.m.	84	Martinez, Tracy, Fresno, Bakersfield	9:30 a.m.
9:00 a.m.	24	Benicia, Davis, Sacramento, Tonopah	9:53 a.m.
10:40 a.m.	8	Martinez, Tracy, Fresno, Bakersf'd, Los Ang.	11:30 a.m.
12:00 m.	30	Benicia, Davis, Sacramento, Marysville	12:52 p.m.
1:00 p.m.	14	Benicia, Davis, Portland, Ore. (flag)	1:51 p.m.
3:00 p.m.	18	Benicia, Davis, Sacramento, Oroville	3:48 p.m.
3:20 p.m.	52	Martinez, Tracy, Fresno	4:08 p.m.
4:00 p.m.	44	Calistoga, Santa Rosa, Livermore	4:50 p.m.
4:40 p.m.	102	Sunset Limited, Fresno, Los Ang. and East	5:24 p.m.
5:00 p.m.	48	Benicia, Davis, Sacramento	5:51 p.m.
7:00 p.m.	6	Atlantic Express, Sacramento and East (flag)	7:54 p.m.
8:20 p.m.	16	Oregon Express, Sacramento and East (flag)	9:13 p.m.
		Additional Trains.	
6:00 p.m.	150	Sun. only. Calistoga, Santa Rosa, San Ramon	6:53 p.m.
4:00 p.m.	2	Daily. Stops for Passen. for Cheyne & East.	4:45 p.m.
10:20 a.m.	20	Daily. Stops for Passengers east of Ogden	11:11 a.m.
2:00 p.m.	10	Daily. Stops for Passengers east of Ogden	2:50 p.m.

WESTBOUND—TO RICHMOND AND SAN FRANCISCO

Leave Richmond.	Train.	—STATIONS FROM—	Arrive San Francisco.
6:27 a.m.	13	San Francisco Express, Portland (flag)	7:30 a.m.
6:57 a.m.	87	Fresno, Martinez	7:50 a.m.
7:08 a.m.	23	Tonopah, Sacramento, Benicia	8:10 a.m.
8:13 a.m.	41	Livermore and Vallejo	9:10 a.m.
9:16 a.m.	81	Calistoga and Santa Rosa	10:10 a.m.
10:08 a.m.	17	Sacramento, Davis, Benicia	11:10 a.m.
11:53 a.m.	49	Fresno, Martinez	12:50 p.m.
3:32 p.m.	29	Marysville, Sacramento, Davis, Benicia	4:30 p.m.
3:37 p.m.	33	Bakersfield, Fresno, Martinez	4:30 p.m.
5:27 p.m.	43	Santa Rosa, Calistoga, San Ramon	6:30 p.m.
5:47 p.m.	21	Sacramento, Davis, Benicia	6:50 p.m.
6:35 p.m.	27	Dunsmuir, Sacramento, Davis, Benicia	7:30 p.m.
6:54 p.m.	7	Los Angeles, Bakersfield, Fresno, Martinez	7:50 p.m.
9:50 p.m.	209	Colfax, Sacramento, Davis, Benicia	*10:40 p.m.
10:19 p.m.	85	Fresno, Tracy, Martinez	*11:20 p.m.

*Train 209 Arrives San Francisco 10:50 p. m. on Saturday and Sunday.
*Train 85 Arrives San Francisco 11:10 p. m. on Saturday and Sunday.

Additional Stops.

9:08 a.m. 1—To discharge passengers from Cheyenne and points East thereof.
3:28 a.m. 19—To discharge passengers from points East of Ogden.
12:08 p.m. 15—To discharge passengers from Portland and beyond.
10:41 a.m. 47—To discharge passengers from North of Davis and East of Sacramento.
7:47 p.m. 5—To discharge passengers from points East of Ogden.

Effective May 27th, 1914. Subject to change without notice.

H. A. STIVER, Agent.

Buy Richmond Property Now
SEE M. J. KELLY FOR
RICHMOND'S REAL BARGAINS
I have cash to pay for inside property. List of desirable Cottages for Rent.
AGENT FOR ROYAL INS. CO. Losses paid in full immediately.
1202 Macdonald Ave. Phone Richmond 632
Res. Phone, 1045

Jones Saved $50

JONES owed one of our merchants fifty dollars. He gave said business man his check for the amount. The business man forgot to give him credit and the next month presented Jones with a bill for $50.00. "I have paid that bill," said Jones, "and there is the check, endorsed by you." That settled it.

Smith Lost $50

SMITH owed one of our merchants fifty dollars, and paid it in cash. A month later he was presented with the same bill, and though he was certain he had paid it, he had no proofs and paid again.

Be like Jones and pay your bills by check on our bank, and you will never have to pay a bill twice.

Bank of Richmond
(ESTABLISHED 1902.)

SUBSCRIBE FOR THE DAILY NEWS

141 S. 14th St. Phone 314
H. L. Penry
Brick Contractor and Builder
Estimates Furnished
Richmond, Cal.

Milk, Cream and Butter
The kind that brings us permanent patronage.
PT RICHMOND CREAMERY
220 Richmond Avenue
Phone 198

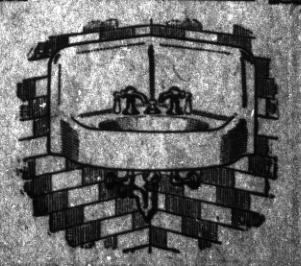

George Kelly
PLUMBING CONTRACTOR
Successor of Frank Lucas.
Estimating and jobbing given prompt attention.
835 Seventh st. Phone 181

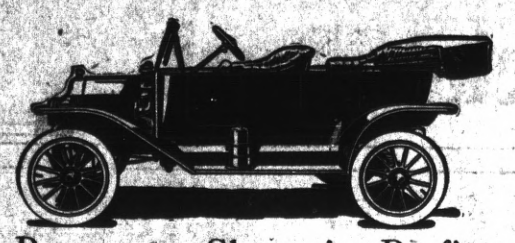

Buyers to Share in Profits Lower Prices in Ford Cars

Effective from August 1, 1914, to August 1, 1915, and guaranteed against any reduction during that time:

Touring Car . . $565.00
Runabout . . . $515.00
Town Car . . . $765.00

F. O. B. Richmond. All cars fully equipped.

Should we reach an output of 300,000 cars between August 1, 1914, and August 1, 1915, we agree to pay as the buyer's share from $40 to $60 per car (on or about August 1, 1915) to every retail buyer who purchases a new Ford car between August 1, 1914, and August 1, 1915.

Ford Motor Company

SOLD BY NOBLE & BROWN, Licensed Dealers.
Phone Rich. 344. 201 Macdonald Ave.

OFFICE AND YARDS, OPP. S. P. DEPOT, RICHMOND, CAL.

Richmond Lumber Co.

Incorporated
ALL KINDS OF BUILDING MATERIAL AND MILL WORK
FRED. C. NEWTON, Manager. Phone Richmond 49

Richmond Creamery

325 SEVENTH ST., Near Macdonald PHONE 505
Fresh Milk and Cream Delivered Twice Daily.
Finest Creamery Butter. Ranch Eggs.
Trial Solicited.

Hotel Civic Center

Thoroughly Renovated. Furnishings First Class. Now Open for Business. Rates Reasonable.
Phone 162. Mrs. J. H. O'Neil, 23rd and Macdonald.

STEGE LUMBER YARD

Lumber, Doors and Windows; First Class Mill Work; Quality, Price and Delivery Right; Planing Mill in Connection
STEGE LUMBER AND HARDWARE COMPANY
Office and Yards Near S. P. Depot, Stege.
580-590 Bay View Ave., Richmond; Tel. Rich 399 Berkeley 1448

IMPERIAL RESTAURANT

For Ladies and Gentlemen
Excellent Quisine and First-Class Service at Popular Prices
Short Cakes a Specialty. I. X. L. Boneless Tamales
"Special" Sunday French Dinner, with Wine, $1.00
M. Dabovich, Prop. Phone Richmond 870
MACDONALD AVE. at Fifth Street

Grand Canyon Chateau

Phone 44 J 3 EAST RICHMOND
Robt. Warner, Mgr.

Meals Served a la Carte
DINNER PARTIES
A Specialty
(arranged by phone)

High Class Entertainment and Dancing

ZEB KNOTT, Contract Painter

SIGN AND HOUSE PAINTING, PAPER HANGING AND TINTING.
819 Seventh street.
Agent for SHERWIN-WILLIAMS PAINT, "Covers the Earth"

RICHMOND THEATRE

SCENES IN "LITTLE GRAY LADY" AT RICHMOND THEATER TODAY

Richmond Club Will Open Season With a Meeting On Monday

The Richmond Club will hold the new season's first meeting in the Library Monday afternoon. The session will be one of the most important, in that it will map out the line of work for the coming year, and urgent invitations have bene sent to all members, asking attendance.

Among the things which will be discussed are the big benefit fair October 2 and 3, and the details of the new club house.

A special executive meeting of the board of directors has been called Monday at the home of Mrs. C. S. Gibson, Eleventh street, for the appointment of officers to fill the vacancies for the ensuing term.

HOSTESS THIS EVENING.

Mrs. Wilson, 1326 Chanslor avenue, will entertain friends this evening.

Native Daughters To Hold Big Affair In September

The local lodge of Native Daughters will hold one of the most important events of the season's program on September 22 at Fraternal Hall. Elaborate arrangements are being made for the affair and a large attendance is anticipated. The following committee has been selected to handle the details of the affair: Mrs. Julius Stiefvater, Mrs. L. Lang, Mrs. J. F. Eaton and Mrs. E. Weise.

A. B. M'KENZIE WHO RAN SECOND IN THE RACE FOR JUDGESHIP

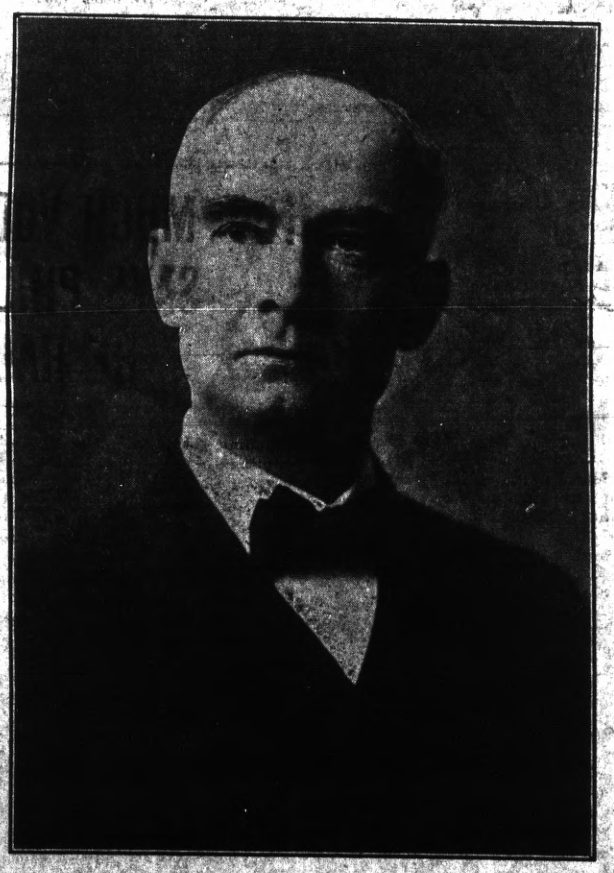

NOTICE.

The public will take notice that the undersigned has purchased the interest of L. G. Ochsenreiter in the Richmond Garage and that the business from this date will be conducted in the future under the name of Noble & Brown. W. B. BROWN.
8-22-3t

"The Palms," a quiet place for quiet people. Near the famous Hot Springs and Natural Hot Sulphur plunge bath; cottages and tent houses furnished for light housekeeping. For rates and information address M. M. Steele, prop., Calistoga, Napa County, Cal. 8-9-1m

When you plan to hold a party, give an afternoon tea or entertain visitors, telephone Richmond 52, and leave word for the social editor.

Subscribe for the News.

PATRONIZE YOUR HOME MERCHANTS

Your home merchants are your good friends, ever ready tot extend a helping hand in the time of need.

FEW REALIZE GREAT HAVOC WROUGHT BY EUROPEAN WAR

The following is an article by Professor Ira B. Cross of the University of California under the caption of "War and the Working Classes":

"The entire world stands aghast at the situation now existing in Europe. It is impossible for a sane man to realize what is happening and just how it happened. Yesterday we read of 20,000 Austrians killed on the field of battle, 20,000 workingmen shot down by other workingmen. Today fe read of thousands of German workingmen, Socialists and trade-unionists, probably, shot down by workingmen, and Christian workingmen at that, of Belgium, France and England. We read of whole armies of wounded men returning from the front. We read of the devastation and the misery which the war is already causing, and in our saner moments we wonder what it is all about. What good is it going to accomplish? What will the fighters themselves, the workingmen, soldiers, get out of the results of the war?

PROPHECIES THAT FAIL.

"For decades it has been prophesied that there could never again be a great war. It was said that the commercial and financial interests of the world would prevent its occurrence. Thousands of dollars have been spent in peace propaganda, and yet in spite of all this, in spite of our civilization and education, a war is hatched over-night affecting all the important nations of Europe. Peace among nations will never be possible until the masses have become imbued with a love for peace and a determination to maintain it. The workers of France and Germany prevented a war between those two nations at the time of the Morocco episode by meeting in public places and refusing to go to war. The two embittered governments could not fly in the face of the opposition of the workers. War will come to an end only when those who now do the fighting, the masses, shall have realized the absurdity and insanity of war between nations.

"Not only do the workers bear the brunt of the battle and sacrifice life and limb for the flag under which they fight, but after the battles are over and peace has come again, it is they who pay the costs of war in the shape of increased taxes.

BURDEN OF DEBT.

"Today the people of Europe are groaning under oppressive war taxes, and more taxes will come after the conclusion of the present conflict. Henry Ward Beecher well said that 'most of the debts of Europe represent condensed drops of blood.' The stupendous costs of war are realized only when we learn that the annual military charges of the world's most important nations approximate two billions of dollars. This is a sum of money almost impossible of conception by the humane mind. In the United States alone we pay more than two-thirds of our nation's income for the costs of past wars, the maintenance of our army and navy and the preparation for future wars. In 1911 this sum was more than $440,000,000. The consumer, the workingman, pays for the greater part of this in the shape of indiremt taxation and higher prices. Is it not time that we should reverse the situation and spend the greater part of our national income for the arts of peace? $400,000,000 would build millions of homes for the people, it would pay for the college education of almost two million students, it would duplicate the properties and endowments of all our higher institutions of learning it would build thousands of miles of good roads, in every way it could be used to add immeasurably t othe progress of the nation.

"Is it not time that all this was brought to an end by an enlightened people?."

NOTICE.

128 Fourth st., Richmond, Cal.

To Whom It May Concern: My wife, Mrs. Geo. H. Dees, having left my bed and board without any good cause on my part and against my will, therefore I will not be responsible for any debts she may contract from and after this date, August 14, 1914. (Signed), GEO. H. DEES.
8-15-4t Adv 128 Fourth street.

Watch the Daily News Sporting Page for live local dope on athletics of your town.

Subscribe for the News.

Who's Next?

Trade your Equities in Richmond properties for small farms near Dixon, Davis, Vacaville, Watsonville or Pt. Reys station.

After 6 p. m. or Sundays.

W. B. WILLIAMS

1087 Fifty-third st.
Phone Pied. 5584 Oakland

Popular Bakery and Coffee Parlor

Quality Bakery

417 MACDONALD AVENUE
Between Fourth and Fifth

RICHMOND FRENCH LAUNDRY

L. BERNES, Proprietor
110 Standard Ave.
Point Richmond, Cal.
Phone 248.
Work called for and delivered to all parts of Richmond. Best work.
Satisfaction Guaranteed.

A Horse Is Worthless

Unless he is correctly shod. To shoe a horse correctly, a shoer must have experience and knowledge. I have studied shoeing for 16 years, having graduated from the shoeing school in Altona, Germany in August, 1902 and I ought to know something about it and I do. But I don't know it all, in fact I never expect to. You see there is so much to shoeing horses correctly that a man doesn't live long enough to learn it all. That's why you cannot afford to have an inexperienced man to work on your horses.

S. E. Campbell & H. A. Jepsen
260 Eighth st. Phone 145
Practical Horseshoer

TEN DOLLARS REWARD

Several readers of the Daily News have complained recently about not receiving their papers and it has become evident that in some cases at least the paper is being pilfered.

The Daily News WILL PAY A REWARD OF TEN DOLLARS FOR ANY INFORMATION LEADING TO THE APPREHENSION OF ANY PERSON STEALING THE PAPERS OF SUBSCRIBERS TO THE DAILY NEWS. Telephone or bring information to office.

FAST ELECTRIC TRAINS

for Pittsburg, Solano City Sacramento.
Leave 40th and Shafter Ave., Oakland, daily.

7:30 a. m. 1:30 p. m. 8:30 p. m.
*9:30 a. m. 3:30 p. m.
11:30 a. m. *5:09 p. m.

* The 9:30 a. m. has parlor, observation car. Connects for Pittsburg.
* The 5:09 p. m. carries free observation car.

The 5:09 p. m. train runs through to Marysville, Colusa, Oroville and Chico. West Pittsburg only stop between Oakland and Sacramento.

For Concord, Bay Point and Way Stations, leave daily:
8:30 a. m. 11:50 a. m. 4:30 p. m.
6:39 p. m. 8:30 p. m.
2:20 p. m. daily and 5:50 p. m. daily, except Sunday runs to Concord only.
6:30 p. m. daily through to Pittsburg.
11:50 a. m., 4:30 p. m. daily and 5:50 p. m. daily except Sunday and 6:30 p. m. Sunday only, connects for Alamo and Danville.

Telephone Piedmont 370.
Baggage carried on all trains. Call up Oakland 4447—People's Express Co.—and ticket for transportation will be delivered when baggage is called for.

OAKLAND, ANTIOCH & EASTERN Ry.

TAXI?
And Touring Cars

PHONE 436

Any hour of the day or night for any kind of a trip.

UNION HOTEL
FIRST CLASS DINING ROOM SERVICE
Rooms with or without Board, or Board without Rooms.
At Ohio and Third sts.
JOHN OPMAN, Prop.

Phone 765 Open all Night
THE GOLD MINE KITCHEN
Quick Service; Popular Prices
Good Food Well Cooked
517½ Macdonald Avenue
Frank Scarneo, Prop.

BARGAINS

$21,000—2 lots, corner 9th and Macdonald; terms.
$13,650—Lot and building on Macdonald, near 9th st.
$5,000—One-story building on Macdonald ave., near 2nd; $2,100.
$375—Splendid residence lot on 18th, near Bissell.
80 acres alfalfa, near Fresno; easy terms; cheap; will take Richmond property in exchange.
$3,000—2 choice lots on 9th, near Macdonald; easy terms.

Robert W. Byrn
Exclusive Agent.
905 Macdonald Avenue.

Stenographic work at reasonable prices. Circular letters a specialty. Polytechnic Business College.
8-1-1m—Adv.

VALLEJO IS PREPARING FOR EVENT OF NATIVES

A continuous barbecue that will feed 500 persons at one sitting, a score of churches specializing on home-cooked dinners, lunches and breakfasts and as many more restaurants will provide the battery of institutions which will cater to the needs of the inner man during the Admission Day celebration at Vallejo on September 7, 8 and 9. The committee in charge of the affairs of the carnival regard the arrangements as a coup d'etat, a master stroke, unique in Native Sans' celebrations. Because, by it, every man, woman and child who is Vallejo's guest during the festival will be amply provided for and without the usual scrimmage attendant upon carnival gatherings.

Prizes for the best decorated floats have been arranged for, the majority of them being cash prizes ranging from $100 downward. Similar prizes will be offered for the best decorated business institutions and also for the best decorated automobiles which will participate in the big parade on the 9th.

Among the many unique features which will make the big parade will be a monster Chinese dragon carried by 50 native born Chinese. The dragon itself will be fully 150 feet in length and will be shown in the parade to the accompaniment of appropriate Chinese music.

Another feature in the parade will be the old, original carriage of General M. G. Vallejo's family. Present members of the family will ride in the equipage, which today is one of the attractions that is carefully guarded by the Panama-Pacific Exposition for next year.

A number of street concessions, including Teddy bear wheels, pillow wheels and doll wheels have been granted during the past few days.

Union men, have your suits steam cleaned and pressed under best conditions in workshop of Richmond Dye Works, 235 Macdonald. Phone 621.
8-2-1m

BRIEF WAR BULLETINS

FRENCH WAR OFFICE QUIET.

Paris, Aug. 26.—The French war office was silent this morning. No official announcement has been issued. Unofficial military opinion is that the fighting along the French-Belgian frontier continues. Quiet confidence exists in Paris that the allies will hold off the German attack and take the offensive when the proper hour arrives.

Official reports made public in Vienna and transmitted from Berlin by wireless to New York, declare that a battle of three days' duration at Krasnik, in Russian Poland, ended yesterday in a complete Austrian victory. The Russinan forces were repulsed along the entire front and are in full flight in the direction of Lublin. This is the first indication of an Austrian advance into Russian territory. Krasnik is about twenty miles north of the Galician frontier.

A news dispatch received in London from Antwerp conveys the report that the American minister to Belgium, Brand Whitlock, has sent an energetic protest to the German government against the hurling of bombs into Antwerp from a Zeppelin airship.

London this morning received a news dispatch from Antwerp saying that another raid on the city by a Zeppelin had been attempted last night. Measures taken by the Antwerp garrison, however, caused the airship to retire.

The French war office was silent this morning, the usual official announcement not being made. Unofficial military opinion, however, is that the fighting along the French-Belgian frontier continues.

According to telegrams from Nish, Servia, the losses of the Austrians in the battle of the Drina continue to grow. They are now given as 15,000 killed, 20,000 wounded and 15,000 prisoners. Three hundred thousand Austrians are said to have taken part in this engagement.

FUTURE DOINGS

Aug. 22—Contra Costa Temple No. 113, Pythian Sisters, will give a big whist party, followed by dancing and refreshments, at Pythian Castle.

Aug. 22—Kandidates' ball by Kandy Kids at East Shore Park.

Aug. 23—Hay ride by Fraternal Brotherhood to Wildcat Creek.

Aug. 24—Candidates' chicken dinner at the Wesley Methodist church, given by the Ladies' Aid Society. Doors open from 5 to 8 p. m.

August 27—Dance by the Primrose club at Maple Hall, Third and Ohio streets. Schwartz orchestra.

Aug. 28—Silver Spray Circle, Companions of the Forest, A. O. F., will hold a whist party.

Aug. 29—Big dance of the Calwa ball team at East Shore Park.

Sept. 7—Grand rag dance by Ike and Mike at East Shore Park, commencing at 7 p. m.

Sept. 7—The Bay Counties Picnic Association of the Modern Woodmen will hold a big Labor Day picnic.

Sept. 7—Evening dance by Ike and Mike. Will commence at 7 p. m.

September 8—Meeting in Martines of county central committees of all political parties.

Sept. 21-22—Bazaar and dinner by the Ladies' Aid of the First Methodist church, in the church parlors.

Sept. 22—Dance at Fraternal Hall by Native Daughters.

October 3—Last day to register on General Election.

August 23—Primary election.

November 3—General Election.

Nov. 18—Ladies' Aid of the Wesley Methodist Church will hold their annual Bazaar at the church.

All the leading magazines at Ferguson's Drug Store, 724 Macdonald avenue.

Union men, we are all doing it, sending out suits to Mayer's American Cleaning Co. to be cleaned, pressed or repaired. Phone 4621. 1116 Macdonald ave. Adv.

METAL BALL GAME $2.00
KEWPIES DIRECT FROM THE SEAT OF WAR.
BISQUE 25c
CELLULOID ..... 10c and 25c
RUBBER 45c, 65c, $1.25
KEWPIE RATTLES 25c
MEET ME AT **THE FAIR** DEPARTMENT STORE
KELLY & OLNEY
825-827 Macdonald Ave. Phone Richmond 811 Richmond, Cal.

Demonstration this week
Van Camps Food Products
BEANS SOUPS
SPAGETTI
Pulse Bros.
Macdonald at Sixth

Alhambra Water
From Cold Springs
Pure and Good
Safe. Cost Insignificant. Stands Loaned.
Prompt Delivery.
Richmond Agency, Phone 626.

..Social Whirl..

ANNUAL CONVENTION OF CONTRA COSTA W. C. T. U. SEPTEMBER 3-4

The annual county convention of the Contra Costa W. C. T. U. will be held this year on September 3 and 4 in Antioch. The sessions which will be held in the Methodist church will open on Thursday and continue all that day and until Friday afternoon, when with the election and installation of officers the convention will come to a close.

Mrs. Alice E. Dickinson of Vine Hill the county president, will preside at the sessions and there will be many interesting speakers, among them Rev. George De Kay and Mrs. Sarah J. Dorr.

Appoint Committe For Pocahontas Dance

The Degree of Pocahontas have appointed a committee to handle the affairs of the dance which they have planned to hold on October 17. The committee comprises W. F. Patton, L. Michel, R. S. Craig, W. H. Miller and Charles Lynn. The affair promises to draw a large attendance.

PRIMROSE CLUB DANCE TONIGHT

Elaborate arrangements for the dance of the Primrose Club, to be held this evening at Maple Hall, have been made and preparations to receive a record crowd are ready. The dance which is one of a series of dances to be held weekly by the organization, is attracting considerable attention. Good music has been secured for the occasion.

Are Off For a Tour of State

Mr. and Mrs. Edward Norton of Woodland, who have been visiting at the home of W. W. Norton of Richmond, left for a tour of the state today. The party have not made any time limit, and have mapped out many side trips, which will give them a long and complete trip over the state.

EASTERN STAR DELEGATES AT OAKLAND MEET

Members of Mirimar and Acantha chapters, order of Eastern Star of this city, attended the meeting of the Grand Officers of the order at Unity Chapter in Oakland on Tuesday evening. Those who made the trip were Mrs. D. H. Hopkins, Mrs. Anna Horner, Mrs. E. B. Axtell, Mrs. T. T. Cramer, Mrs. Emma Tottingham, Mrs. Neville and B. W. Baker and Roy Fernald.

Friends Surprise With Shower Party

Mrs. H. H. Krundick and Mrs. L. M. Moore gave a surprise shower to Mrs. A. W. Krundick last night. About two dozen ladies were present, and a very delightful evening was spent. Light refreshments were served, and the dainty presents were the subject of many words of appreciation by Mrs. Krundick.

Mrs. E. M. Tilden to Be Hostess at Her Home

Mrs. E. M. Tilden, 316 Washington avenue, will entertain for her sister-in-law this afternoon. Arrangements for a pleasant afternoon social have been made. The sister-in-law is from Sacramento.

NATIVE SONS HOLD "FEED"

The Native Sons last night held the first of the regular monthly "feeds." The banquet was well prepared, and the success of the first of the newly instituted affairs promises great popularity to the functions.

Leave For Home In The East

Mrs. S. Whitney Porter and daughters, Amy, Mildred and Edith, left yesterday for Miltonville, Kas. They have been visiting friends and relatives in Richmond.

WILL ATTEND BIG CONCERT

Many of the Polish residents of Richmond are preparing to attend the grand benefit concert in San Francisco at which Mme. Felicia Romanowska, a celebrated Polish singer and pianist, will appear.

The concert is under the auspices of the Polish National Protective Society, for the benefit of the war stricken victims of Poland.

WORKMEN, ATTENTION.
Your suit sponged and pressed for 50c. Alteration or repairing at very reasonable prices. 206 Macdonald ave., near Second st. 8-1-1m

The quickest way to get a roomer or two is through a Daily News want ad. Phone Richmond 52.

Phone Rich. 386.
JOHNSTON & PIERCE
Attorneys-at-Law
Pulse Building
Richmond, Cal.

TOO MUCH VOCABULARY SAYS PHILL BARRY AS HE HAULS IN M'CONLEY

Eluding the officers who were attempting to take him into custody, Frank McConley ran square into the arms of Sergeant Barry on Macdonald avenue yesterday, and straightway started a campaign fight which resulted in his arrest.

According to Barry's statement, the man mistook him for a candidate, and commenced heaping vile curses upon his head, claiming that he had arrested him once before. Barry threatened arrest, and the man ran. The arrest followed in the Red Front store on Macdonald avenue, where McConley took refuge.

When he was taken to the police station it was found that he was the same man who was wanted for attempting to run under the wheels of fire company No. 1 a short time before, while in an intoxicated condition.

Working men, remember you get better shoes for less money for men and boys at Knust's, 1115 Macdonald ave. 7-16-Adv.

All the leading magazines at Ferguson's Drug Store, 724 Macdonald avenue. 4-22-tf

TO HOLD SOCIAL.

The Rebekahs will hold a social meeting next Saturday night.

ENTERTAINS FRIENDS.

Mrs. Zeb Knott entertained a few friends at her home yesterday afternoon.

Have you a flat for rent? Try a Daily News want ad. for quick results. Phone Richmond 52.

Good board and room easily found through a Daily News want ad. Phone Richmond 52.

Dr. C. B. Blake makes a specialty of all eye, ear, nose and throat troubles. Glasses accurately fitted. Pillow bldg., 707 Macdonald ave. Adv.

Remember Knust for boys' good school shoes reasonable. Your money's worth guaranteed. 1115 Macdonald ave. 7-23-tf—Adv.

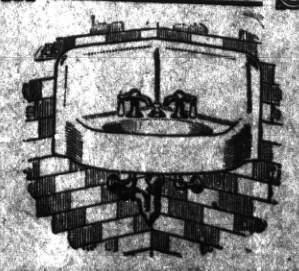

George Kelly
PLUMBING CONTRACTOR
Successor of Frank Lucas.
attention.
Estimating and jobbing given prompt
835 Seventh st. Phone 181

Richmond Theatre
Today's Program
Famous Players—"Little Gray Lady."
Life of a German Soldier.
THREE OTHER BIG REELS.

ISH KA BIBBLE
Rush along to "that man Allen" with your plumbing cares.

F. P. ALLEN
The Painless Plumber.
822 Fifteenth Street.

Spiritualist Circle
FRIDAY EVENING
At 8 p. m. Sharp
At 449 11th Street
Leader F. K. BROWN of Oakland

Sport Section

EASIER TO GET COIN THAN CLUB NEWS

ELK ARMY OF MANAGERS IS IN CLASS BY ITSELF WHEN IT COMES TO KEEPING THE CLUB SECRETS

There is going to be a hot time in the old town on Sunday night. That's sure. Rather that's practically sure. There is a possibility that Concord might duplicate last Sunday's performance. However, there is a greater possibility that they won't. So, therefore, lay off on the bibble stuff and look on the bright side of life. Apparently Concord fans are real puffed up over their Sunday exhibition. And, believe us, they certainly have a right to be. But they are going to get an awful kick in the slats when the returns are compiled next Sunday afternoon. According to present plans, the local corps will begin attacking early in the afternoon and will not give the invading force an opportunity to entrench itself nor assume the offensive. This is a war to the death and personally we prefer to be in the grandstand instead of officiating as umpire.

* * *

ACCORDING TO MANAGER JACK SOARES OF OUR FRIENDS, THE ENEMY, EVERY ABLE-BODIED CITIZEN IN THE THRIVING LITTLE VILLAGE OF CONCORD WILL BE AMONGST THOSE PRESENT AT NEXT SUNDAY'S FESTIVITIES. UNLESS THE FANS LAY OFF, SOARES IS CONTEMPLATING DISPOSING OF RESERVATIONS ON THE SMOKESTACK OF THE ENGINE.

* * *

Both teams will present the same line-up as in last Sunday's disaster. Frank Gordon, so Managers Howard French, Bill Lace, C. O.— et al, declare, will open on the mound for our young men. Whether it's Burns or Gordon, we don't give a rap, but which ever it is he's the lad who'll bring home the bacon.

For getting information in regard to plans of the local Elks, the management here has the Sphinx backed completely off the boards. The following gives an idea of the interesting dope which the chief dubs dish out:

"Lo, Howard."

"Lo."

"Wots doin'?"

"Damfino."

"Any line-up changes?"

"Uh, uh."

"Who's going to pitch?"

"Dunno."

Then they wonder why a Sport Ed. gets things wrong all of the time.

* * *

WHILE THIS IMPORTANT QUESTION OF "WHO PAID THE RENT WHILE RIP VAN WINKLE WAS AWAY?" IS BEING PROPOUNDED, WE RISE TO REMARK, "WHO THE DICKENS PAYS THE CARFARE FOR THE MARTINEZ REGULARS?" OR DO THEY WALK?

Subscribe for the News.

COAST LEAGUE RESULTS

AT SAN FRANCISCO—

	R.	H.	E.
Sacramento	1	7	2
Oakland	2	7	1

Batteries—Williams and Hannah; Klawitter and Mitze.

AT LOS ANGELES—

	R.	H.	E.
Los Angeles	8	9	4
Venice	7	15	1

Batteries—Musser, Perritt and Meek; Henley and Elliott.

SHORT SPORT SHOTS

THE OAKS having won a game, now stand with the percentage of .384.

* * *

THE NATIONAL LEAGUE will assist the Red Cross in the raising of funds for assistance in the European war situation. The American league has taken similar action.

* * *

THE POLO players are warming up for the big go at Denver today.

* * *

McLAUGHLIN is the strong opposition to Wright in the National tennis finals today.

NOTICE!

When you plan to hold a party, give an afternoon tea or entertain visitors, telephone Richmond 52, and leave word for the social editor.

Subscribe for the News.

HEAR YE! HEAR YE! GREAT BASEBALL BATTLE NIPPED BY SOLOMON TACTICS OF MANAGERS

The relations between the San Pablo, Red Men and Winehaven clubs, which for a time appeared strained, were brought to a peaceable culmination yesterday. The San Pablo club, which had been booked for a series of games with the Red Men, did a "kaiser" and took on the Winehaven club for a series of three games. However, the baseball rules set forth that only nine men can compete in a regular baseball game. In a conference between the managers of the clubs yesterday it was decided that San Pablo should meet Winehaven next Sunday and the Red Men the Sunday following.

Verily, this guy Solomon was a piker when compared to the youthful managers of these three clubs.

Dr. Homer Woodruff, osteopath. Office at residence, 401 Bissell ave. Telephone 794, Richmond.

Subscribe for the News.

TEN DOLLARS REWARD

* * *

Several readers of the Daily News have complained recently about not receiving their papers and it has become evident that in some cases at least the paper is being pilfered.

The Daily News WILL PAY A REWARD OF TEN DOLLARS FOR ANY INFORMATION LEADING TO THE APPREHENSION OF ANY PERSON STEALING THE PAPERS OF SUBSCRIBERS TO THE DAILY NEWS. Telephone or bring information to office.

HIGHLAND GROCERY

809 N. SEVENTH ST.

Up-to-date and sanitary equipment throughout. Staple and fancy Groceries. Eastern Ham and Bacon. Choice Fresh Meats. Gice us a trial.

We give American Trading Stamps.

Phone 282. J. L. LUND, Prop.

PULLMAN HOTEL

Cor. Pullman Ave. and South St., Opp. Pullman Works.

ROOMS CLEAN AND BRIGHT—PER WEEK $1.00

Meals Family Style. Good Cooks.

Cheerful Reading and Writing Room.

Phone 26. Inspection Invited. A. Markstein, Prop.

A Horse Is Worthless

Unless he is correctly shod. To shoe a horse correctly, a shoer must have experience and knowledge. I have studied shoeing for 16 years, having graduated from the shoeing school in Altona, Germany in August, 1902 and I ought to know something about it and I do. But I don't know it all, in fact I never expect to. You see there is so much to shoeing horses correctly that a man doesn't live long enough to learn it all. That's why you cannot afford to have an inexperienced man to work on your horses.

S. E. Campbell & H. A. Jepsen

260 Eighth st. Phone 145

Practical Horseshoer

FOR SALE

Ten or twenty acre farms, all deep, rich, decomposed leaf mold; excellent for Bartlett pears, apples, Hungarian prunes, peaches, cherries, figs, grapes, almonds, walnuts, filberts, vegetables, and general farming; also good for poultry, dairying, hogs and bees. The land lies near Grass Valley and Nevada City, Cal. Altitude about 2500 feet; average annual rainfall, 35 to 45 inches; fine summer rains; irrigation not required; healthful, balmy climate; some nice oak and pine trees and running water on the land; 10-acre farm, $600; terms, $50 cash, balance $5 per month.

CONN BROS.

801 Macdonald Avenue, Richmond.

REAL ESTATE AND INSURANCE

Phone 637

RICHMOND FRENCH LAUNDRY

L. BERNES, Proprietor

110 Standard Ave.

Point Richmond, Cal.

Phone 345

Work called for and delivered to all parts of Richmond. Best work.

Satisfaction Guaranteed.

NOTICE TO DEALERS.

Sealed bids are invited and will be received by the Board of Education of the Richmond School District of Contra Costa County, at its office in the Lincoln School, up to the hour of 4 o'clock p. m. of September 10, 1914, when said bids will be opened, for one Model T, five-passenger touring car, or equal, as per specifications, which may be obtained from the Clerk of the Board.

The Board reserves the right to reject any or all bids.

By order of the Board of Education.

W. T. HELMS, Clerk.

Richmond, Cal., Aug. 21, 1914.

8-26—9-2-9

FAST ELECTRIC TRAINS

for Pittsburg, Solano City Sacramento.

Leave 40th and Shafter Ave., Oakland, daily.

7:30 a. m. 1:30 p. m. 8:30 p. m.
*9:30 a. m. 3:30 p. m.
11:30 a. m. *5:09 p. m.

* The 9:30 a. m. has parlor, observation car. Connects for Pittsburg.
* The 5:09 p. m. carries free observation car.

The 5:09 p. m. train runs through to Marysville, Colusa, Oroville and Chico. West Pittsburg only stop between Oakland and Sacramento. For Concord, Bay Point and Way Stations, leave daily:

8:30 a. m. 11:50 a. m. 4:30 p. m.
6:30 p. m. 8:30 p. m.

2:19 p. m. daily and 5:50 p. m. daily, except Sunday runs to Concord only. 6:30 p. m. daily through to Pittsburg. 11:50 a. m., 4:30 p. m. daily and 5:50 p. m. daily except Sunday and 6:30 p. m. Sunday only, connects for Alamo and Danville.

Telephone Piedmont 370.

Baggage carried on all trains. Call up Oakland 4447—People's Express Co.—and ticket for transportation will be delivered when baggage is called for.

OAKLAND, ANTIOCH & EASTERN Ry.

..... The .....

Richmond Daily News

IS Now woven into the life of Richmond. It reaches the *homes, the stores and the offices.*

The *families* of the merchants and professional men and the *families* of the workingmen read and discuss its newsy pages with great interest.

The merchant who *advertises in the Daily News* sends his message into the *homes* of the people who buy the bulk of the goods sold in Richmond and the *readers of the Daily News are patronizing those advertisers.* The wise merchants of Richmond keep their customers posted thru the columns of the *Daily News.*

The Paper

.... of the ....

Common People

SCOOP THE CUB REPORTER

Halt who goes there!

By "HOP"

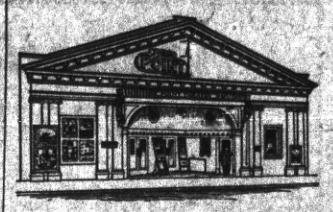

Point Theatre

Richmond Ave.

THE POPULAR PLAY HOUSE.

Gee, I do' love moving pictures with good music and plenty of fresh air and here is where I get it.

Excellent Music.

Best for Quick Results—Daily News Classified Ads.

Best for Results—Daily News Classified Ads—Best for Bargains.

CLASSIFIED

Have you something to sell? A Daily News Classified Ad will run all over Richmond and find a buyer for you.

Buyer and Seller meet in Daily News Classified.

FOR SALE

FOR SALE or exchange—Have best alfalfa and fruit land in state; good irrigation system; near town and railroads; will take Richmond property part payment; bal. 6 years. Address Box 150, Richmond Daily News. 8-22-6t*

FOR SALE—Two lots 18th St. between Nevin and Barrett. Street work paid, $1100. California Home Bldg. Co.—Phone 906. 1321 Macdonald Avenue. 6-14-tf

NOTARY PUBLIC, insurance, contracts, deeds and wills correctly and promptly executed; fire insurance in best companies. D. Barton, 182 Tenth st. Phone 417. 7-15-tf

PACIFIC WRECKING CO., 1628 and 1630 Market st., city. 1,000,000 Star A shingles, $1.50 M.; new lumber, $12.00 M.; plate glass doors, sashes and porch sashes; all kinds of plumbing very cheap; in fact anything in the building line. 5-16-tf

FOR SALE—A good lot of second-hand furniture; extra quality and in good condition; will sell cheap for cash. Apply Daily News office. 8-25-3t

Subscribe for THE NEWS.

CLASSIFIED RATES.

1 Time—8c per line per day.
3 Times—6c per line per day.
1 Week—4c per line per day.
2 Weeks—3c per line per day.
1 Month—2c per line per day.
Special rates on contracts.

FOR SALE—Lot 4, Block 39, Liberty ave., Stege Junction. Phone Mission 1511. Owner, 1427 Dolores st., San Francisco. 8-26-3t

FOR SALE—Delivery horse, wagon and harness. Inquire at 1910 Barrett avenue. 8-26-2t*

FOR RENT

THREE furnished rooms for housekeeping; lights and water. 134 Santa Fe ave. 8-23-3t*

FOR RENT—$20; 5-room cottage; modern; free water; half block from Macdonald. See Theo Marcello, 210 First street. 8-27-6t

FOR RENT—Flat of five rooms, partly furnished; $12.50 mo., including water. 642 Fifth st. 8-13-12t

FOR RENT—Furnished front rooms with or without board. 2033 Barrett ave. 8-15-6t.

FOR RENT—Continued.

TO RENT—New house of 7 rooms, cor. Fifth and Nevin; suitable for professional man. See house adjoining, or Gordon & Gibb, 319 Macdonald ave. 8-22-6t

FOR RENT—Seven-room modern house; close in; newly vnished and painted. Younglove & Belding, 2219 Macdonald ave. 8-23-6t*

FOR RENT—Six-room mod. house; $27.50 mo. 319 Nevin ave. 8-25-3t*

FOR RENT—Modern 4-room flat, unfurnished; reasonable. Call 232 First street. 7-24-tf

FOR RENT—Swell six-room apartment, unfurnished. Apply 431 10th Street. 6-29-tf.

MISCELLANEOUS

FOUND—Bunch of keys, between First and Macdonald and Santa Fe depot. Owner call Daily News office and identify keys and pay for this ad. 8-27-1t

EXPERIENCED woman cook wants work in hotel or boarding house. Address 134 First st. 8-23-3t*

LADY with child wishes any kind of work from 8 to 2. Address Box 106, Richmond Daily News. 8-22-3t*

WANTED—A Richmond residence lot close in; 37½ or 50 ft. frontage; no agents. Address Box 50, Richmond Daily News office. 8-18-6t

FOR GOOD Reliable Work in your next suit of clothes, let F. J. Schumacher do it. Fit and workmanship guaranteed. Suits made to order from $25 up. 331 6th st., opp. Postoffice. 8-1-1m

ROOM AND BOARD.

BOARD and room for 4 gentlemen. Call 130 S Eleventh st. 8-22-6t*

ROOM and board—Pleasant front room, suitable for one or two gentlemen; private family; modern conveniences. 120 Eleventh st. Phone 626. 8-18-1m

MUSICAL.

COACHING and private lessons by experienced teacher. Address Mrs. Byrne, 10 Seventh st. 7-15-2m

HIGH SCHOOL NOTES

BY SCOOP

RICHMOND WILL JOIN BIG ALAMEDA CO. ASSOCIATION

A letter was received from President Moyer of the Central Alameda County Amateur Athletic Association yesterday, asking for a meeting with representatives of the local high school at his home in Niles, Saturday. The arrangements will then be made for Richmond's entrance into the Alameda county high school athletic association, a question which has been hanging fire and causing much discussion in the athletic department of the school for five months past.

The representatives of the local school, Principal Tucker and one chosen delegate from the student body, will undoubtedly complete satisfactory arrangements for R. U. H. S.'s entrance to the league, at the meeting Saturday.

The greatest benefit Richmond high will derive from the league will be during the track and field season next spring, as the schools belonging to the league are very near the size of Richmond high and have made records on the cinder path and in field events that compare favorably with those made by local athletes.

The schools in the league are Centerville, Hayward, San Leandro, Anderson's Academy and Lovermore. Athletic Manager McAllister, anticipating the track season of 1915, was of the opinion that some ball games for the present season could be obtained with a few of the schools. Such a plan would be excellent as a preliminary line could be obtained on the athletes of the different schools, which would be valuable to the track captain for the spring track season.

STORY HOUR AT CITY LIBRARY NEXT SEASON.

Saturday at 2:30 in the afternoon the City Library will hold a story hour. A number of stories taken from the "Wizard of Oz" books will be told. All the children are invited by the librarian to come and hear the tales.

Several new books in the series will be ready for circulation after the story hour.

Watch the Daily News Sporting Page for live local dope on athletics of your town.

Bungalows FOR SALE

Beautiful 4, 5 and 6-room bungalows for sale on terms like rent; from $20 to $25 per month. Owner, 2219 Macdonald avenue. Phone 700. 8-13-1m

NOTICE!

When you plan to hold a party, give an afternoon tea or entertain visitors, telephone Richmond 52, and leave word for the social editor.

NOTICE.

The public will take notice that the undersigned has purchased the interest of L. G. Ochsenreiter in the Richmond Garage and that the business from this date will be conducted in the future under the name of Noble & Brown. W. B. BROWN. 8-22-2t

"The Palms," a quiet place for quiet people. Near the famous Hot Springs and Natural Hot Sulphur plunge bath; cottages and tent houses furnished for light housekeeping. For rates and information address M. M. Steele, prop., Calistoga, Napa County, Cal. 8-9-1m

RICHMOND CAFE

Connected with Hotel Richmond. Try our Special Sunday Chicken Dinner. We cater to family trade.
J. F. Duesdeker, Prop.
Phone Richmond 708 1214 Macdonald Ave

OFFICE AND YARDS, OPP. S. P. DEPOT, RICHMOND, CAL.

Richmond Lumber Co.

Incorporated
ALL KINDS OF BUILDING MATERIAL AND MILL WORK
FRED C. NEWTON, Manager. Phone Richmond 49

Richmond Creamery

325 SEVENTH ST., Near Macdonald PHONE 505

Fresh Milk and Cream Delivered Twice Daily.
Finest Creamery Butter. Ranch Eggs.
Trial Solicited.

HARBOR CREAMERY CO.

SPECIAL MILK FOR CHILDREN.
Butter, Eggs, Cheese, Buttermilk, Cream, Ice Cream.
Wholesale and Retail.

All Goods Guaranteed Pure and Strictly Fresh. Our Quality is Our Premium.

J. B. SILVEIRA, Prop.
512 Macdonald Avenue. Phone 703
Branch 148 Washington Avenue.
Delivery to any part of the city.

Richmond Painless Dentist

Gold Crowns, 22k	$5.00
White Crowns	5.00
Bridge Work, per tooth	5.00
PLATES—BEST	
Full upper and lower	10.00
Cheaper Plates	5.00
Cast Aluminum Plates	12.50

Never more, never less. "Always Guaranteed."
MACDONALD AT FOURTH. Home of Good Dentistry.

BARGAINS

$21,000—2 lots, corner 9th and Macdonald; terms.
$13,650—Lot and building on Macdonald, near 9th st.
$5,000—One-story building on Macdonald ave., near 2nd; terms.
$375—Splendid residence lot on 18th, near Bissell.
80 acres alfalfa, near Fresno; easy terms; cheap; will take Richmond property in exchange.
$8,000—2 choice lots on 9th, near Macdonald; easy terms.

Robert W. Byrn
Exclusive Agent.
905 Macdonald Avenue.

TAXI?

And Touring Cars

PHONE 436

Any Hour of the day or night for any kind of a trip.

UNION HOTEL

FIRST CLASS DINING ROOM SERVICE
Rooms with or without Board, or Board without Rooms.
At Ohio and Third sts.
JOHN OPMAN, Prop.

Phone 765 Open all Night
THE GOLD MINE KITCHEN
Quick Service; Popular Prices
Good Food Well Cooked
517½ Macdonald Avenue
Frank Scarneo, Prop.

Popular Bakery and Coffee Parlor

Quality Bakery

417 MACDONALD AVENUE
Between Fourth and Fifth

FRATERNAL ORGANIZATIONS

WOMEN OF WOODCRAFT — Log Cabin Circle No. 5408 meets every second and fourth Tuesday of each month in Bank hall, corner Eighth and Macdonald avenue. Mrs. Anna B. Richards, Guardian Neighbor; Elfreeda Scott, Clerk.

ROYAL NEIGHBORS—Maple Camp No. 4027, Royal Neighbors of America. Meets every Friday afternoon at 2 o'clock at K. of P. Hall. Visitors cordially welcome. Ella Bowman, Grace, Louise Wimer, Recorder, 642 S. Fifteenth street.

MODERN WOODMEN — El Cerrito Camp No. 11622, Modern Woodmen of America, meets every Tuesday evening at K. of P. hall, Fifth st. F. E. Tiller, Consul; C. B. Evans, Clerk.

REBEKAHS — Richmond Rebekah Lodge, No. 206, meets first and third Thursdays in each month at Bank Hall, Eighth street and Macdonald. Mary Lucas, N. G.; Mrs. Margaret Shea, Secretary.

INDEPENDENT ORDER OF FORESTERS—Richmond Court, No. 4940. Meets first and third Fridays of the month at Sequoia Hall. L. B. Hutchins, Chief Ranger. Miss Helen Fussell, Financial Secretary, 400 Macdonald avenue.

BROTHERHOOD OF AMERICAN YEOMEN.—Olive Homestead No. 1106, Brotherhood of American Yeomen, meets in Pythian Castle every Thursday night at 8 p. m.
Foreman, C. N. WILLIAMS.
Correspondent, MARY F. THOMAS, 410 Bissell avenue. 5-16-tf

I.O.O.F.M.U-Loyal Richmond Lodge meets every Tuesday night in Barnaman's Hall, Nineteenth street. C. D. Stewart, Noble Grand. J. T. McCormac, Permanent Secretary.

KNIGHTS OF PYTHIAS — Richmond Lodge No. 13, meets every Friday evening at Pythian Castle. Visiting brothers are cordially invited to attend the meeting. O. F. Lilly, C. C.; A. S. Lilly, K. of R. & S.

PYTHIAN SISTERS—Contra Costa Temple, No. 113, meets every Saturday evening at Pythian Castle on Fifth street, near Macdonald. Eliza Hill, M. E. C.; Jessie Percy, M. of R. and C.

ODD FELLOWS—Eclipse Lodge No. 403, I. O. O. F., meets every Monday evening at 8 o'clock at Bank Hall, corner Eighth and Macdonald avenue. F. H. Eggerth, Noble Grand; E. G. Alexander, Secretary.

CEMENT WORKERS' LOCAL NO. 138, A. B. of C. W., meets second and fourth Wednesday evenings of each mmonth at 8 o'clock, at Labor Temple, Fourth street, near Macdonald ave. J. Thompson, president. B. Jenks, secretary.

HERMANN SONS—Rishmond Lodge No. 37, mets at Bank Hall, corner Eighth and Macdonald, every first and third Wednesday nights at 8 o'clock. A. Geiger, Secretary.

CIRCLE LADIES OF G. A. R.—Meet second and fourth Tuesday afternoons at 2 o'clock in Elks hall. President, Mrs. Mary B. Moyle; secretary, Mrs. Joella Bonham.

The circle of homes reached by the Richmond Daily News is constantly widening and the loyalty between its readers and advertisers is growing stronger every day.

Affiliation With a Strong Bank

is desirable because the selection of such a bank as your business partner reflects credit upon you and your judgment.

If you are entitled to financial assistance or general counsel, that bank with which you have allied yourself is the one most ready to aid you, because it is in a way your partner and because its officials know you and to what you are entitled.

This is so whether you are in business and need the assistance of a commercial bank like the First National Bank, or whether you have unemployed funds to place in a safe depository for a greater or less period of time at interest, like the Richmond Savings Bank.

First National Bank
Richmond Savings Bank
SAVINGS

Natural Ways To Health

WITHOUT DRUGS OR SURGERY

Baths and Massage, Spinal Manipulation, Physical Culture, Foods and Hygiene

SUITABLY APPLIED.

Cures all nervous and chronic diseases.

J. T. WORK, N. D.

Phone Richmond 835 1108 Macdonald Ave.

MEATS THAT SATISFY

. . . WITH . . .

ONE PRICE TO ALL

We serve you so that you will come back

THREE MEAT MARKETS

RICHMOND MARKET, Phone 23. 510 Macdonald

CENTRAL MARKET, Phone 446. 1122 Macdonald

UNION MARKET, Phone 88. Macdonald and 22nd

O. R. LUDEWIG - Proprietor

No War Prices Here

SPECIALS

PINT FRUIT JARS, THE SECURITY SEAL, LARGE-MOUTH, DOZEN 75c

SIX LARGE ROLLS TOILET PAPER 25c

FRUIT JAR FILLERS, EACH 5c

DOUBLE DISC TALKING MACHINE RECORDS 50c

25 PICNIC PLATES FOR 10c

WAX STRINGS FOR FRUIT CANS, Per 100 ..... 15c

Square Deal Hdw. Co.

DOUGALL & ARMSTEAD

315 Macdonald Ave. Free Delivery. Phone Rich. 286

Stop! Look! Listen!

THEY HAVE GOT IT AGAIN

The Primest, Choicest Beef Mutton and Pork Cuts On the Market

Specialties In ALL INSPECTED

Sausages, Boil Hams, Fresh Ranch Eggs and Butter

Independent Market

718 Macdonald Ave.

RICHMOND ATTORNEY WHO WAS NOMINATED FOR DISTRICT OFFICE

Thomas D. Johnston

ARNOLD THANKS FRIENDS FOR RICHMOND MAJORITY

Having lost in the race of sheriff of Contra Costa county, I desire to express my sincere thanks to those who showed their belief in my efficiency at Tuesday's election.

Although keenly disappointed in the failure to carry Richmond by a big majority, the result was inevitable. As chief of police of Richmond, those whom I publicly prosecuted in the fulfillment of my duties were strong in their opposition to me, and it was only through the loyalty of my friends in their tireless efforts and through the support of the morning press of this city, that I carried by the number that I did.

I conducted my campaign throughout the county, clean, using my ability as the reason for election. And to those who showed their faith in me I again say, with all sincerity, "Thank you."

Very sincerely,

JAMES P. ARNOLD.

AT THE IMPERIAL.

Among the new arrivals at the Imperial are M. E. Hansen of Riverband, Z. Hensell of Fresno and Leo D. Nanney of San Francisco.

TO VISIT SAN JOSE.

Mr. and Mrs. E. Heidorn will leave shortly for a visit to friends nad relatives in San Jose.

LEAVES FOR HOME AFTER VISIT HERE

L. E. Christian, who has been visiting relatives at Stege, left for his home in San Luis Obispo yesterday.

Subscribe for THE NEWS.

HART TALKS OF POLITICS

General W. H. H. Hart, candidate for election to the office of attorney general, was in Richmond last night.

When interviewed by the Daily News, he stated that he had not heard the complete reports on his candidacy, but that he would undoubtedly run in the lead in the primaries.

General Hart is attorney for the Cutting Company and mentioned last night the matter of the recent upholding by the Supreme Court of a decision of his made 22 years ago, which he stated would give the tide lands of the Richmond water front to the city.

VISITING RELATIVES.

L. E. Howe of San Francisco is visiting at the home o fhis aunt and uncle, Mr. and Mrs. E. B. Smallwood.

HURT CRANKING AUTO.

Miss Jessie Merritt received a painful injury to her knee cap while cranking her automobile yesterday.

NOTICE. NOTICE.

All communications relative to editorial comment or suggestion MUST have the author's signature, otherwise the article will not be published. The signature will not be published if requested.

Mrs. Jessie Dean Moore, teacher of singing, room 14, Pillow Bldg., Macdonald and Seventh st. Thursdays. 8-7-1m

141 S. 14th S Phone 814

H. L. Penry

Brick Contractor and Builder

Estimates Furnished Richmond, Cal.

Initial Stationery

16c Per Box

All This Week

La Moines'

NOTICE UNION MEN

Union men, when purchasing look for Union Store card and demand clerk's monthly working cards.

Typewriters rented $3 a month. Polytechnic Business College. 8-1-1m—Adv.

Spirella Corsets

Residence Corsetiere

MISS JANE R. NOBLE

164 Sixth st. Tel. 541 J.

"All the news, all the time" is our slogan.

WAR

WILL NOT RAISE

PRICES

AT THE

NO-D-LAY

Although most of our French dry cleaning material is imported from France, our price of $1.25 for French Dry Cleaning suits will remain unchanged.

NO-D-LAY

Cleaning and Dyeing Works.

When you want us Phone 1074.

1515 Macdonald Ave.

FRESH Fruit and Vegetables

EVERY DAY

Large Variety

At The Right Price

ALWAYS

Golden Gate Grocery

TELEPHONE RICHMOND 83

EIGHTH AND MACDONALD

When you want to move we move Early or late.

Olds Transfer

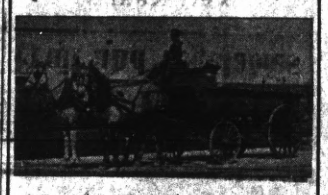

Office Cor. Eighth and Macdonald Ave. F. E. Schooler Stationery Store. Phone 1047.

Residence, 15 Twentieth street. Phone 275.

Family life in Richmond is not complete Without the Richmond Daily News the leading daily